

# FORT SILL VISITOR MAP

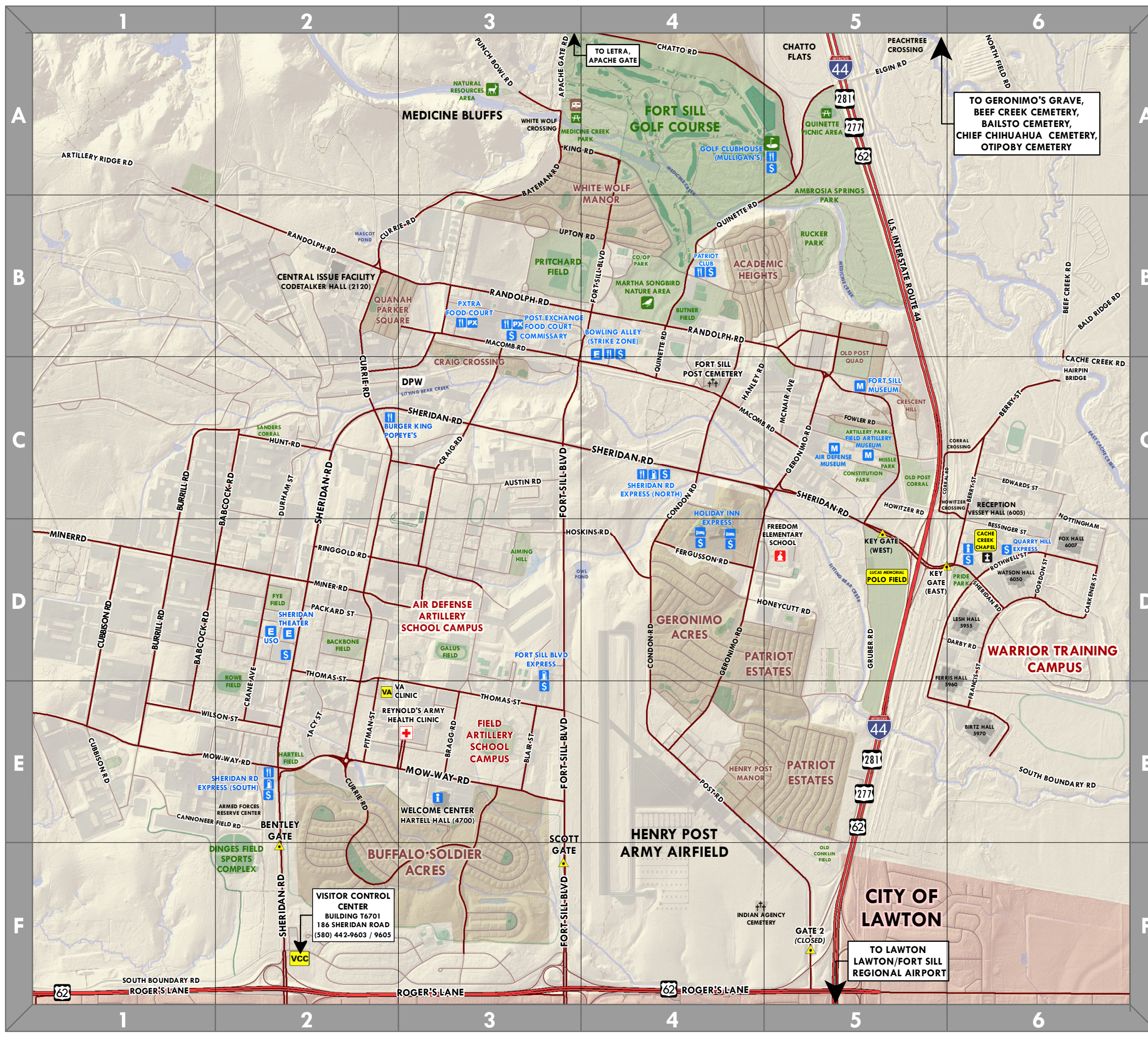

TO GERONIMO'S GRAVE,  
BEEF CREEK CEMETERY,  
BAILSTO CEMETERY,  
CHIEF CHIHUAHUA CEMETERY,  
OTIPOBY CEMETERY

VISITOR CONTROL CENTER  
BUILDING T6701  
186 SHERIDAN ROAD  
(580) 442-9603 / 9605

TO LAWTON  
LAWTON/FORT SILL  
REGIONAL AIRPORT

## FACILITY INDEX

FACILITY NAME /NUMBER	GRID
BENTLEY GATE (SHERIDAN RD.)	F2
BOWLING ALLEY (STRIKE ZONE) (935)	B4
BURGER KING/POPEYE'S (2995)	C2
CACHE CREEK CHAPEL (6043)	D6
CEMETERY-POST	C4
GOLF CLUBHOUSE (MULLIGAN'S) (1270)	A5
HOLIDAY INN EXPRESS (5676/5678)	D4
KEY GATE (EAST)	D5
KEY GATE (WEST)	D5
MUSEUM, AIR DEFENSE ARTILLERY (240)	C5
MUSEUM, FIELD ARTILLERY (238)	C5
MUSEUM, FORT SILL (435)	C5
PATRIOT CLUB (500)	B4
POST EXCHANGE (PX) & FOOD COURT	B3
PRIDE PARK (FAMILY DAY)	D6
SCOTT GATE (FT. SILL BLVD.)	F3
SHERIDAN THEATER (3261)	D2
WELCOME CENTER (HARTELL HALL) (4700)	E3
VISITOR CONTROL CENTER (VCC) (T6701)	F2

## LEGEND

- VISITOR CONTROL CENTER (VCC)
- SECURITY GATE (CHECKPOINT)
- VA CLINIC
- INFORMATION/CONFERENCE
- ATM
- DINING
- ENTERTAINMENT/THEATER
- FUEL/SHOPPETTE
- HOTEL
- MUSEUM
- POST EXCHANGE
- MEDICAL CLINIC \*NO EMERGENCY ROOM\*
- SCHOOL
- GOLF COURSE
- NATURE AREA
- PICNIC AREA
- WILDLIFE AREA
- RV PARK
- CACHE CREEK CHAPEL

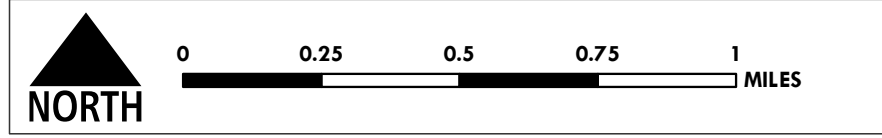

ALL VISITOR'S MUST ENTER FROM SHERIDAN ROAD THROUGH BENTLEY GATE AND CHECK IN AT:  
THE FORT SILL VISITOR CONTROL CENTER (VCC).  
T6701 SHERIDAN ROAD FORT SILL, OKLAHOMA 73503  
TELEPHONE: (580) 442-9604, WEBSITE: [HTTP://SILL-WWW.ARMY.MIL/VCC/](http://sill-www.army.mil/vcc/)  
6:00 A.M. TO 6:00 P.M., MONDAY-FRIDAY AND 9:00 A.M. - 3:00 P.M., SATURDAY AND SUNDAY.

ALL PERSONS ENTERING FORT SILL MUST PRESENT A VALID DRIVER'S LICENSE AND/OR IDENTIFICATION.  
ALL VISITORS TO FORT SILL ARE SUBJECT TO A BACKGROUND CHECK AND MAY BE DENIED ENTRY.  
VEHICLES ARE SUBJECT TO BEING SEARCHED BY THE FORT SILL MILITARY POLICE BASED ON THREAT LEVEL.  
NATIONAL THREAT LEVEL IS DETERMINED BY THE DEPARTMENT OF HOMELAND SECURITY.

- \* CELLULAR PHONE USE PROHIBITED WHILE OPERATING A MOTOR VEHICLE.
- \* MOTOR VEHICLES RESTRICTED FROM PARKING ON GRASS.
- \* POSTED SPEED LIMITS ARE STRICTLY ENFORCED.
- \* OBSERVE PEDESTRIAN CROSSINGS, PEDESTRIANS ALWAYS HAVE RIGHT-OF-WAY.
- \* OBSERVE 10 MPH SPEED LIMIT WHEN PASSING TROOPS.



GEOSPATIAL INFORMATION & SERVICES (IGIS)  
DIRECTORATE OF PUBLIC WORKS (DPW)  
1950 BARBOUR ROAD  
FORT SILL, OKLAHOMA 73503  
CONTACT US:  
IGIS MANAGER (580) 442-3815  
PREPARED BY: AARON E. PETERSON  
REVISION DATE:  
MONDAY, FEBRUARY 27, 2023

**EMERGENCY DIAL 911**

MILITARY POLICE DESK	(580)-558-2103
REPORT VIOLATIONS	(580)-442-2102
CRIME STOPPERS	(580)-355-INFO
LAWTON POLICE	(580)-581-3500
LAWTON DISPATCH	(580)-581-3271